TEXAS A&M UNIVERSITY COMMERCE

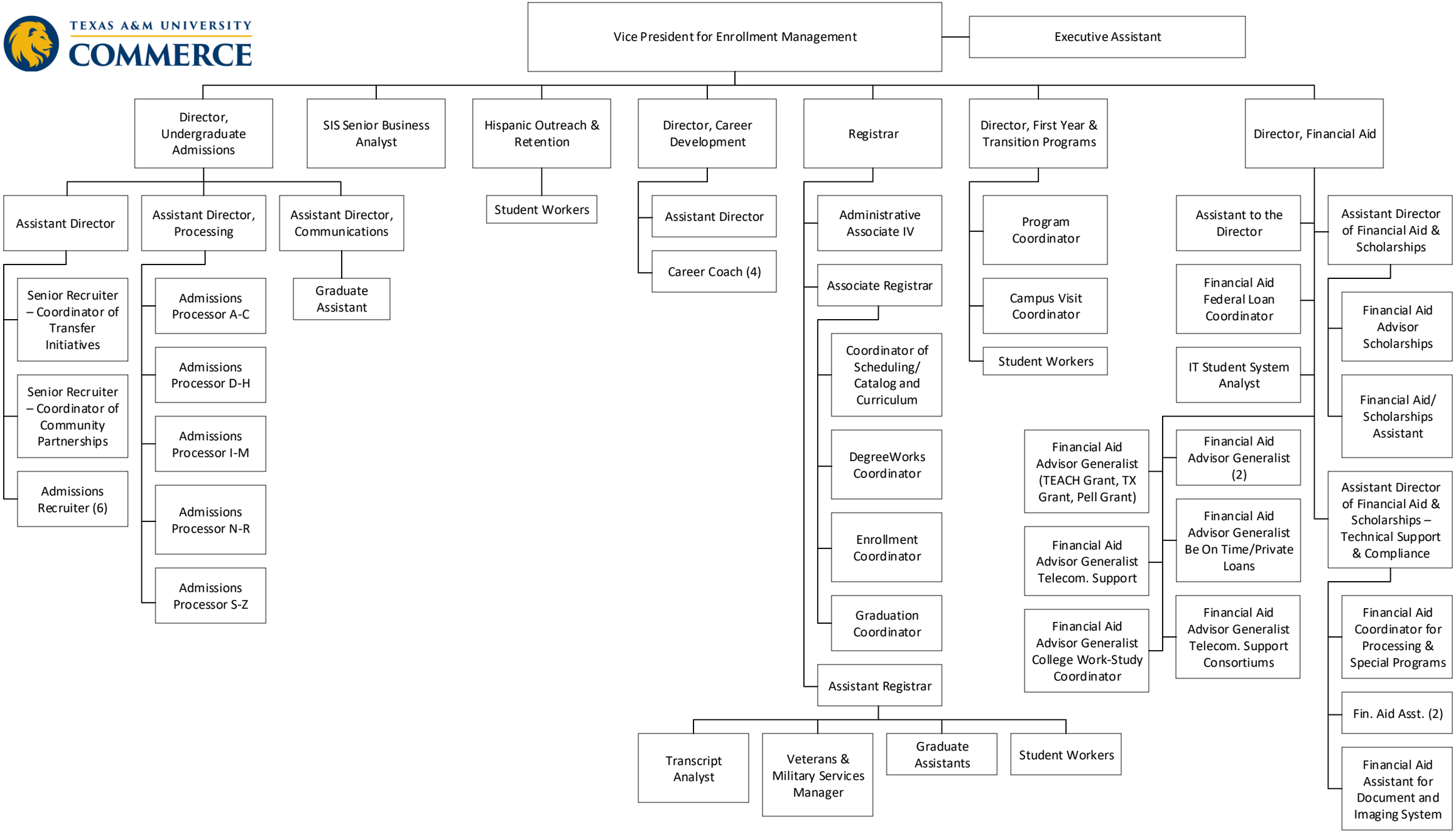

Updated: 1/23/19