TEXAS A&M UNIVERSITY COMMERCE

Division of Academic Affairs
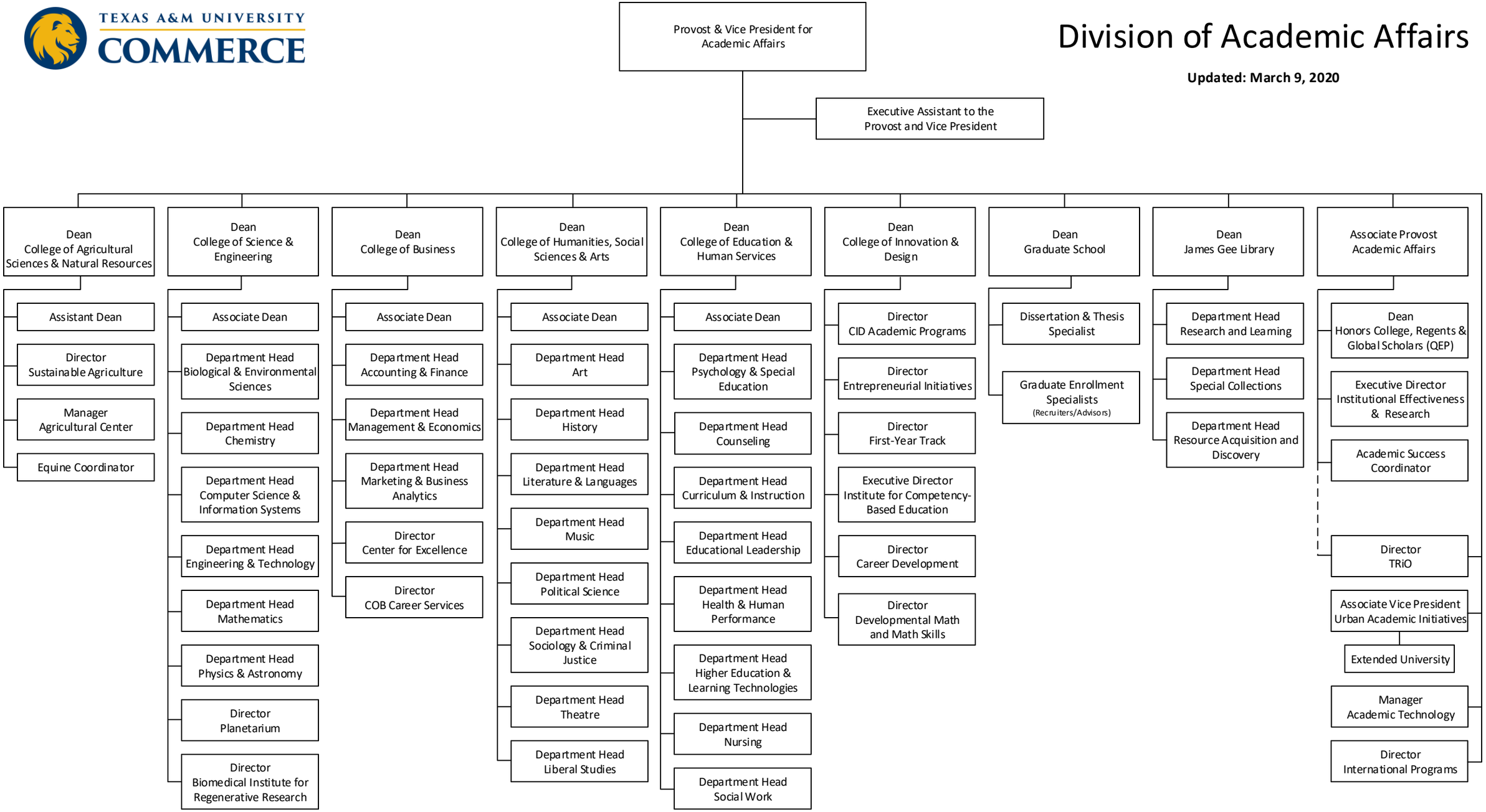
Updated: March 9, 2020