

FLI

# ULTIMATE MARCHING BAND WARMUPS

FLUTE/PICCOLO

GINO CIPRIANI and JAY BOCCOOK

## 1. Long Tones (Concert F)

## 2. Long Tones (Extended)

## 3. Long Tones (Concert E $\flat$ )

## 4. Buzzing Exercise (Sing or Play)

03745/94  
Ultimate Marching Band Warm-ups - 3

Copyright © 2006 by HAL LEONARD CORPORATION  
International Copyright Secured. All Rights Reserved

## 5. Open Tones (Slowly)

FLUTE/PICCOLO

## 6. Flexibility #1

## 7. Flexibility #2

03745/94  
Ultimate Marching Band Warm-ups - 4

FLUTE/PICCOLO

8. Flexibility #3

9. Pedal Tones

12. Chorale #1

# TUNING SEQUENCE

2013

TAMUJC "PRIDE" MARCHING BAND

$\text{♩} = 80$

*mf*

2 3 4 5 6 7

8 9 10 11 12 13

**H. CLUSTERS**

14 15 16 17 *f* 18 19 *ff* 20 21

**OPEN STAFF**

22 23 24 *fff* 25 26 27 *fff*

28 29 30 *fff* 31 32 33 *fff* 34

**ASCEND TO B FLAT**

139

Flute

# The Star-Spangled Banner

Smith-Key/arr. Fillmore  
ed. Vondran

Flute 1

## Texas A & M - Commerce FIGHT SONG

Traditional  
Orchestrated by Key Poulan (ASCAP)

Flute 1

## Texas A & M - Commerce ALMA MATER

Traditional  
Orchestrated by Key Poulan (ASCAP)

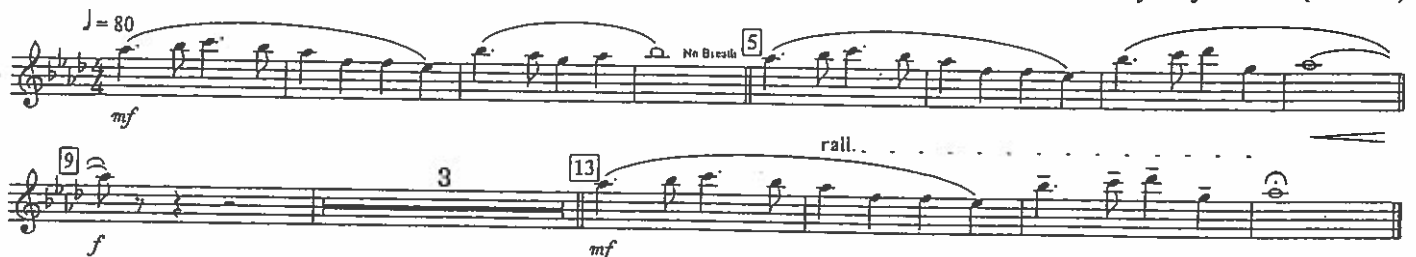

FLUTE

# TEXAS, OUR TEXAS

TAMUC "PRIDE" MARCHING BAND (REVISITED 2013)

WILLIAM J. MARSH / ALLAN GOODWIN

$\text{♩} = 120$

*f*

3

**A**

7

11

**B**

15

MOLTO BIT.

**C**

20

$\text{♩} = 72$

50

# Alma Mater

## Texas A&M University-Commerce

1

Let our voi - ces loud - ly ring - ing E - cho far and near,

5

Songs of praise thy child - ren sing - ing To thy mem - 'ry dear.

9

Al - ma Ma - ter, Al - ma Ma - ter Loud her prai - ses be,

13

Hail to thee, our Al - ma Ma - ter Hail, all hail, to thee!

FLUTE

# GO LIONS GO

TEXAS A & M UNIVERSITY - COMMERCE PRIDE MARCHING BAND

♩ = 160

FLUTE

# SCHOOL'S OUT

TEXAS A & M UNIVERSITY - COMMERCE PRIDE MARCHING BAND

ALICE COOPER

FLUTE

# EAT EM UP

TEXAS A & M UNIVERSITY - COMMERCE PRIDE MARCHING BAND

♩ = 160

FLUTE

# NECK

CANES

ARRANGED BY BCL

FLUTES

# SWINGTOWN

TEXAS A & M UNIVERSITY - COMMERCE PRIDE MARCHING BAND

STEVE HALEY BAND

ARRANGED BY SCOTT-LEE ATKINSON

♩ = 152

# CRAZY TRAIN

*♩ = 160*

◆ ARRANGERS ◆ PUBLISHING ◆ COMPANY ◆

## Flute 1

# I LOVE ROCK 'N ROLL

Words and Music by ALAN MERRILL and JAKE HOOKER  
arranged by TOM WALLACE  
perc by TONY McCUTCHEEN

*Heavy primitive rock* *♩ = 108*

Flute 1

# THE STROKE

by BILLY SQUIER  
arranged by TOM WALLACE  
percussion by TONY McCUTCHEN

Heavy rock  $\text{♩} = 96$

© 1981 Songs Of The Knight  
All Rights Controlled and Administered by Spirit Two Music, Inc. (ASCAP)  
All Rights Reserved Used By Permission.

♦ ARRANGERS ♦ PUBLISHING ♦ COMPANY ♦

Flute 1

# I DON'T WANNA STOP

Words and Music by OZZY OSBOURNE,  
KEVIN CHURKO and ZACK WYLDE  
arranged by TOM WALLACE  
perc. by TONY McCUTCHEN

Heavy rock  $\text{♩} = 148$

© 2007 EMI VIRGIN MUSIC, INC., MONOWISE LTD. and EMI VIRGIN SONGS, INC.  
This arrangement © 2010 EMI VIRGIN MUSIC, INC., MONOWISE LTD. and EMI VIRGIN SONGS, INC.  
All Rights Reserved International Copyright Secured Used By Permission

Flute 1

# BACK IN BLACK (AC/DC)

Heavy rock feel ♩ = 108

by Angus Young, Malcom Young and Brian Johnson  
arranged by TOM WALLACE  
percussion by TONY McCUTCHEEN

Copyright © 1980 J. Albert & Son Pty. Ltd.  
This arrangement © 2002 by J. Albert & Son Pty. Ltd.  
International Copyright Secured. All Rights Reserved.  
Reprinted by permission of Music Sales Corporation (ASCAP)

◆ARRANGERS◆PUBLISHING◆COMPANY◆

Flute 1

# OPEN UP WIDE

by BILL CHASE  
arranged by SCOTT BOERMA  
percussion by JEFF MOORE

Copyright © CHABIL MUSIC  
All Rights Reserved

◆ARRANGERS◆PUBLISHING◆COMPANY◆

# Flute / Piccolo

Funk four ♩ = 100

# CHAMELEON

by B. MAUPIN, H. MASON, P. JACKSON & H. HANCOCK  
arranged by TOM WALLACE  
percussion by TONY McCUTCHEEN

Used by permission of CPP/Belwin, Inc., Miami, FL All Rights Reserved

# Flute / Piccolo

Driving rock shuffle (swing eighths) ♩ = 144

# CALL ME

by GIORGIO MORODER and DEBORAH HARRY  
arranged by TOM WALLACE  
percussion by TONY McCUTCHEEN

Flute 1

# THINKS FR TH MMRS

ANDREW HURLEY and JOSEPH TROHMAN  
arranged by JOE MURPHY  
percussion by JIM REED

Alternative Rock! ♩ = 164

Copyright © 2007 Song ATV Music Publishing LLC and Chicago A Song, Inc. songs.  
This arrangement Copyright © 2010 Song ATV Music Publishing LLC and Chicago A Song, Inc. songs.  
All Rights Reserved by Song ATV Music Publishing LLC, 8 Music Square West, Nashville, TN 37203  
International Copyright Secured. All Rights Reserved

• ARRANGERS • PUBLISHING • COMPANY •

Flute 1

# MONSTER

Words and Music by  
GAVIN BROWN and JOHN COOPER  
arranged by JOE MURPHY  
percussion by JIM REED

Driving Metal ♩ = 134

Flute 1

ALL ALONG THE WATCHTOWER

arranged by TOM WALLACE  
percussion by TONY McCUTCHEEN

Rock  $\text{♩} = 136$

ff

mf

f

ff

mf

f

mf

f

mf

ff

mf

ff

ff

Copyright © 1968, 1985 Dwarf Music  
This arrangement © 2008 Dwarf Music  
International Copyright Secured. All Rights Reserved.  
Reprinted by Permission of Music Sales Corporation (ASCAP)

♦ ARRANGERS ♦ PUBLISHING ♦ COMPANY ♦

Flute 1

FRANKENSTEIN

music by EDGAR WINTER  
arranged by JAY DAWSON

Nasty!  $\text{♩} = 96$

ff

f

ff

ff

mf

ff

ff

mp

long cresc

ff

mp

ff

© 1973 by HIEROPHANT, INC. (BMI)  
Used by Permission of Publisher. This arrangement © 1986, Hierophant, Inc.  
International © Secured Made in U.S.A. All Rights Reserved

Flute

# "THE HARDLINE"

1310 THE TICKET / ALLAN GOODWIN

♩ = 76

2ND x ONLY

1ST x ONLY

*f*

2 3 4 5 6

7

8

OPT. REPEAT

9